

44145 4407

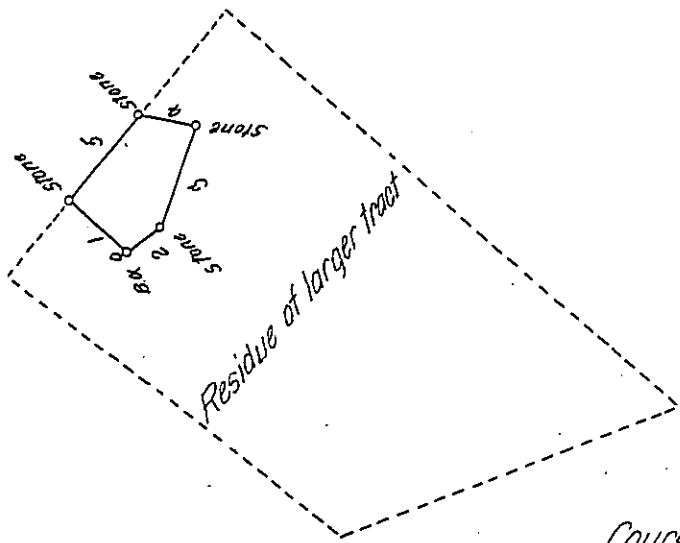

Courses as follows Beg #

- 1- N 46 1/2 W 22 B08
- 2- S 47 1/2 W 12
- 3- S 36 W 39
- 4- S 74 1/2 E 12
- 5- N 52 1/2 E 45.5

The above described tract of land Situate in Lebanon township in the County of Lebanon
 Contain 2 four acres one hundred & thirty two perches & the allow 2 & 80. It being part of 62⁹⁵
 & allow. which was surveyed by order of an Application No. 584 dated 21st day of Aug^t
 1767 Granted to Peter Slusher Given under my hand this 30th day of Sep^r 1830.

To Jacob Spangler Esq^t }
 Surveyor Gen^l Penn^a }

Tob^s Kreider Jr.
 Dep^y Surveyor

IN TESTIMONY that the above is a copy of the original remaining on file in
 the Department of Internal Affairs of Pennsylvania, made
 conformably to an Act of Assembly approved the 16th day of
 February, 1833, I have hereunto set my Hand and caused
 the Seal of said Department to be affixed at Harrisburg,
 this twenty sixth day of October 1904

Joseph P. Dawson
 Secretary of Internal Affairs.